

3 YEAR
WARRANTY

brother®

at your side

QL-570 & QL-580N Label Printers



simply
professional

QL LABEL PRINTERS

Brothers QL Label Printers have taken label printing to a new level. Whether you need one or many labels, they are fast, versatile and print labels directly from your PC or MAC. Direct thermal printing eliminates the need for ink and toner.

Label design software

Print labels directly from Brother's easy-to-use labelling software

Included in the box with all our Brother Label Printers is our sophisticated labelling design software - free of charge! This software is very easy to use and is perfect for both novices and experts. Brother's powerful label-editing software lets you easily create simple labels, and also helps you design highly customised labels with barcodes, tables, images, logos, automatic time and date and a lot more.



Snap mode

The simplest solution available – ever – for printing professional-looking labels.

- 1 Write the required text for your label in the Snap function
- 2 And click print! That's it. Professional-looking labels are that quick and simple.

Express mode

Brother also knows that sometimes you prefer to print a more customised label with frames, images, screen grabs, logos or similar to get an even more professional look. This type of label can be created easily using the Express mode of the Brother software. Express mode gives you access to all the main functions for creating personalised and professional-looking labels, displayed in a very easy to understand way.

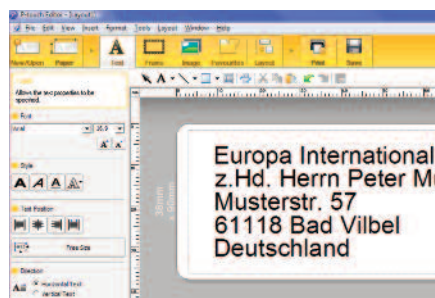

Professional mode

For users who require even more specific and customised information to be presented on their labels, such as barcodes, tables, sequential numbering and more, the Professional mode is the perfect option.

The Professional mode is more advanced than the Express mode, and gives you access to an extensive range of professional features in an easy to understand way.



Integration with Microsoft Office

Print address labels directly from Windows versions of Microsoft Word, Excel and Outlook.

Most organisations use Microsoft Office to create letters, and store frequency used addresses or other information.

When the supplied label editing software is installed, you can choose to add a special "P" icon to your Word, Excel and Outlook toolbars. After typing a letter into Microsoft Word for example, quickly print your address label using three easy steps:



Simply highlight the text you want to appear on the label

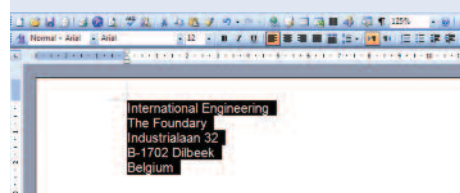

Click the P-icon on your tool bar

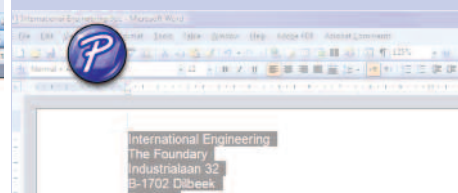

Your label is printed and automatically cut to size



Choose your Labels

Pre-sized Labels

- 1 **DK-11208** 400/Roll 38mm x 90mm
- 2 **DK-11201** 400/Roll 29mm x 90mm
- 3 **DK-11209** 800/Roll 29mm x 62mm
- 4 **DK-11204** 400/Roll 17mm x 54mm
- 5 **DK-11203** 300/Roll 17mm x 87mm
- 6 **DK-11202** 300/Roll 62mm x 100mm
- 7 **DK-11218** 1000/Roll ø 24mm
- 8 **DK-11219** 1200/Roll ø 12mm
- 9 **DK-11221** 1000/roll 23mm x 23mm

Film

- 10 **DK-11207** 100/Roll Ø 58mm

Continuous Label Tape

Paper

- 11 **DK-22205** 62mm x 30.48m
- 12a **DK-22223** 50mm x 30.48m
- 12b **DK-22E23** 50mm x 30.48m
- 13 **DK-22210** 29mm x 30.48m
- 14 **DK-22214** 12mm x 30.48m

Removable Paper

- 15 **DK-44605** 62mm x 30.48m
- 16 **DK-44205** 62mm x 30.48m

Film

- 17 **DK-22212** 62mm x 15.24m
- 18 **DK-22211** 62mm x 15.24m
- 19 **DK-22606** 62mm x 15.24m
- 20 **DK-22113** 62mm x 15.24m

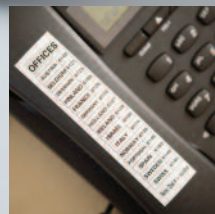
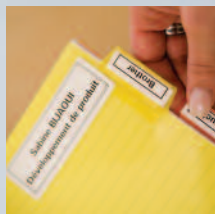
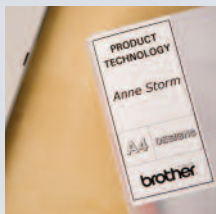
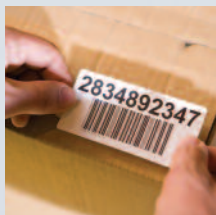

Choose your Labels



Pre-sized Paper Labels

Permanente Einzel-Etiketten (Papier) - Etiquettes prédécoupées résistantes en papier
Die-cut paper labels - Etichette di carta pretagliate - Cintas de papel precortadas -
Etiquetas de papel picotado

1. AN :Stefan Tromm
Fair & Biling AG
Kiefernweg 3
35037 Marburg
2. SENDER:
John O'Brien
8 The Grange, Slatto
Midton, Monchester
3. Ihr Name
Ihre Adresse
Frau Heidrun Schuh
Ganghoferstrabe 4
35085 Marburg
4. Mike Bates Estates
Tame House, Denshaw,
Lincoln L194 1NX
5. DOSSIER CLIENTS 2008 A-M
6. Brother International GmbH
Im Rosengarten 14
61118 Bad Vilbel
101-66193-498
7. OK
18/03/2008
⚡
8. 19:45
9. FOBR27109
M5 Wood
Screws
€2,99
10. EU SALES
PRESENTATION
45 MINUTES
DVD VIDEO
LONDON SITE
2008



Continuous Label Tape

Permanente Endlos-Etiketten - Ruban continu résistant - Continue lengte tape
Nastri continui - Cintas continuas - Fitas Continuas

11. PLEASE RETURN ALL BOOKS TO
BEFORE VACATING PRE
- 12a. EUROPE
- 12b. Congratulations
13. CONFERENCE ROOMS
14. WH1/54/2H
15. Mathias Fouje
16. Marie Hagu
Brother International E
17. REGIONAL
WAREHOUSE 7
50230008
18. CONFERENCE ROOMS
19. DAN
20. GREAT VALUE
EXCELLENT QUALITY



The need for labelling

Brother Professional Label Printers make life easier for office workers, administrators, accountants, hospitality and event managers - and anyone wanting to stay organised:

① Improve your professional image

Clearly labelled documents and items offering a clean and easy-to-read look help give you the professional image you need when communicating with your customers, your clients and your colleagues.

② Increase your productivity

A structured, organised and efficient working environment increases your productivity and helps you grow the business. Make your working life easier with clearly labelled documents and items.

Professional Label Printers for the office

The QL-570 and QL-580N Professional Label Printers are the newest additions to the Brother range. They combine ease of use with the highest quality specification.

High quality label printing

The QL-570 and QL-580N Professional Label Printers are designed to fit neatly onto your desk without occupying much space, and they connect easily via USB to your PC or Mac. Their high print resolution makes them perfect for printing quality logos, images, and text onto your labels. You can easily create highly professional labels for documents, files, divider tabs, folders, name badges, signs and more.

Durable automatic cutter

The durable heavy-duty cutter makes these label printers suitable for printing many labels one after another, and printing small batches of labels for later use.

Network ready

The QL-580N is also network-ready, allowing everyone in the office to print labels from the same printer. Everyone can benefit from becoming well-organised with neatly labelled storage areas, projects, and desk spaces.

Brother DK labels are designed for a wide variety of uses. There are endless possibilities when using Brother labels. Here are just a few examples:

<p>Spine labels</p> <p>Brother's continuous-length labels come in various widths, so you can easily create the correct size labels for your filing system. Which makes it easy for you to find the right folder!</p>	
<p>Address and shipping labels</p> <p>Address and shipping labels in various sizes give a professional look to your company's outgoing mail.</p>	
<p>CD/DVD labels</p> <p>Give your CDs a professional look, with Brother's pre-sized CD/DVD labels. Neatly printed text is easier to read than a handwritten label.</p>	
<p>Paperwork</p> <p>By labelling your paperwork and project materials with relevant information such as the project stage, client details or date of completion, you can have an easier and more efficient working life. In this example, we used a 24 mm round label and a small address label. But you can create any type of label you want, using either pre-sized or continuous-length labels.</p>	



QL-570 & QL-580N

Professional Label Printers

	Specification
Power Requirements	Internal power supply - 220-240V AC
Printer Dimensions	134mm(W) x 208mm(D) x 141mm(H)
Print Head	Direct thermal - 300x600 dpi
Maximum Print Speed*	110mm/second - 68 labels/minute
Maximum Label Width	62 mm
Maximum Print Height	59 mm
Maximum Label Length	1 metre
Automatic Cutter	Built-in permanent cutter
Interface(s)	USB 1.1 or later specification, RS-232 9-pin D-Sub
Network (QL-580N only)	Network (10/100 Base-TX wired ethernet)



QL-570 and QL-580N Highlights

- Quick and effective** - prints up to 68 labels per minute*
- High quality** - with amazing 300 x 600dpi resolution printing
- Versatile** - prints labels up to 62mm wide
- Professional** - with built-in heavy-duty automatic label cutter
- Easy to operate** - print directly from MS Word, Excel, or Outlook
- Desk space saving** - new small footprint design saves desk space
- Flexible** - now network-ready, perfect for sharing (QL-580N only)

Value for money with:

- Free** - sophisticated label design software
- Free** - 100 x DK Standard Address labels
- Free** - 8m DK Continuous label roll (62mm wide)

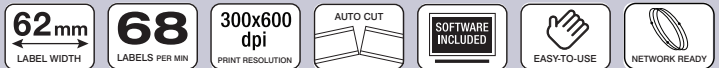

* Based on standard address labels

QL-580N Only

System Requirements PC

Operating System**	Microsoft Windows® 2000 Professional / Windows XP® / Windows Vista®
Minimum CPU Speed	As recommended by operating system specifications
Minimum Memory (RAM)	As recommended by operating system specifications
Hard Disk Free Space	70MB or more
Interface(s)	As per individual model specifications (above)
Graphics Card	SVGA with minimum 16 bit colour depth
Other	CD-ROM drive for installation

System Requirements Mac

Operating System Support**	Mac OS X 10.3.9 to 10.5.1
CPU	PowerPC or Intel
Minimum Memory (RAM)	As recommended by operating system specifications
Hard Disk Free Space	100MB or more
Interface(s)	As per individual model specifications (above) - excluding RS-232
Graphics Card	More than 256 colours
Other	CD-ROM drive for installation

* Based on standard address labels ** For latest operating system support information visit <http://solutions.brother.com>

brother
at your side

Brother UK Ltd.,

Audenshaw, Manchester M34 5JD
Tel: 0870 830 4020 (National Rate Call) Fax: 0870 830 4031
www.brother.co.uk

Your calls to us may be monitored or recorded for training purposes.
Specification correct at time of going to print. Brother is a registered trademark of Brother Industries Ltd.
Brand product names are registered trademarks or trademarks of their respective companies.



Contact

